# DEATH CALLED PIONEER LADY

## Mrs. Susie Adams Zittleman Victim Of A Paralytic Stroke

Mrs Susie Adams Zittleman, formerly a resident of Ukiah, passed away at Cloverdale Thursday evening following a stroke of paralysis. Mrs Zittleman had been in usual health and the day before Thanksgiving had busied herself with preparations for the Thanksgiving dinner. About two o'clock Thanksgiving day she experienced a slight stroke. A physician was called and Mrs Zittleman seemed to improve. About five o'clock she became worse and was taken to Wheeler Hospital Cloverdale where she passed away soon after.

**Was A Real Pioneer.**

Mrs. Zittleman was born in Missouri March 24, 1853 and crossed the plains in 1860 and was a real pioneer of this part of California. She made her home with her daughter, Mrs. Ed Haehl, where she was taken ill. The dead lady had been married twice and is survived by two sons and a daughter—Thomas Adams and Fred Zittleman, of Cloverdale, and Mrs Howard Haehl, of Mendocino county. W. H. Adams, formerly of Lakeport, another son, died last year.

Funeral services were held at the Chapel of the Chimes, Oakland, on Saturday.

---

S. T. McAbee was in the city from Anderson Valley Friday morning on a business ...


**UKIAH CREAMERY**

Open Sundays & Holidays

407 N. State

Phone 522

Telephone 215

KEITH C. EVERSOLE

ATTORNEY-AT-LAW

Practice in all State and United States Courts

Marks Building Ukiah, Calif.

Spanish Chicken Tamales 15c

Made Clean. 210 West Perkins. First house at rear of Bank of America

BANG!

Pep Tone Snap Shots Are Cheaper

Developing and Six Prints from any size roll

30c

*Reprints from any size Kodak negative*

3c

At Your Drug Store or Pep Tone Dealer

PICTURE FRAMING

Have you any pictures you want framed?

*We have a new stock of attractive picture mouldings and frames*

100% Pure Paints, Picture Frames, Art Goods, Glass, Wall Paper and Supplies.

UKIAH PAINT STORE

HUB GRANT, Prop.

413 North State Street

Telephone 585

Boys! Girls! TOYLAND IS OPEN

Bring the Kiddies in to see our Toys

STEEL TECH — Builds over 100 mechanical toys!

SETS of China. For our tea parties.

$1.89 BASSINETS—27-inch, for sleepy dolls. Hardwood, in colors; wooden wheels.

75c TROUSSEAU SET — Imagine! 13-inch Wardrobe Trunk. Doll with three outfits of clothes.

$1.59 A BAG OF BLOCKS—108 wood building blocks — tri-angles, arches, turns in sturdy bag.

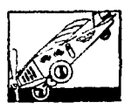

$1.22 Cabin PLANE —$1.49 value! Spring motor wheels and propellor.

**Doll Carriages**

Of Woven Fiber; for the Daily Rides and the Christmas Parade!

$2.75 and up For a prize baby! Rubber tires, reclining back.

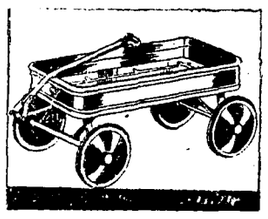

A USEFUL GIFT

Coaster Wagon

Hard Wood! Rubber Tires!

$5.25

Easy to steer! Easy to pull! And, oh boy, coasting down hill they pass up everything. 16x36 inches.

**Carrom Boards**

For Wholesale Fun!! Play 57 Games on these Fine Boards!

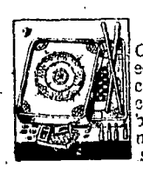

$4.98 Complete equipment for crokinole and carroms. The boards have a natural finish!

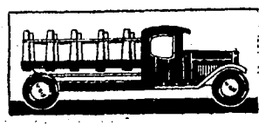

STAKE TRUCK

Roomy body! Removable stakes! Orange and black enamel! Long steel ..... 25c

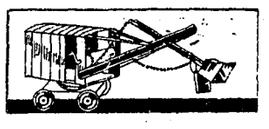

Steam Shovel

Looks, sounds and works like big shovels. Fastest steam shovel toy made $1.00

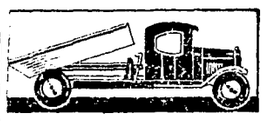

DUMP TRUCK

Pull the lever and it dumps its load like a big truck! 23½ inches long; steel ..... 98c

**Electric Ranges**

Really Cook! Tiny Housewives Like the Enamel Surface!

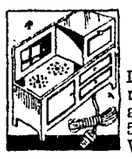

$2.98 Imagine! Two real burners and an oven! 5 x 5½ x 3 in. With cord.

Speedy Toy TRAINS

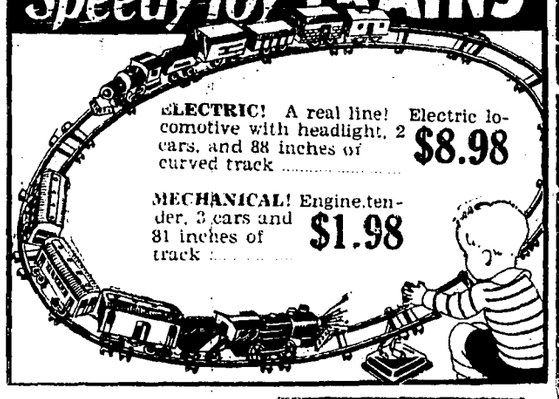

ELECTRIC! A real line! Electric locomotive with headlight, 2 cars, and 88 inches of curved track ..... $8.98

MECHANICAL! Engine, tender, 3 cars and 81 inches of track ..... $1.98

*Do That Odd Job Now And Help Provide Employment*

SHOP

WARD'S ANNOUNCE THE INSTALLATION OF THE WOODBURY LINE OF COSMETICS AT WARD'S MONEY SAVING PRICES!

Women's Gift Set, including Facial Powder, Skin Freshener, Woodbury Cold Cream and Woodbury Soap ..... 98c

Men's Gift Set, including Woodbury Shaving Cream, Invisible Talcum, Woodbury Soap, and a choice of either After-Shaving Lotion or Jergen's Almond-Rose Cream ..... 98c

Combination Sets, including five odors of toilet water, perfume and soap ..... 98c

Woodbury Facial Soap ..... bar 20c
Castile and Olive Oil Shampoo, 42c
Wave Setting Lotion ..... 42c
Almond and Rose Hand Lotion 42c
Woodbury Facial Cream ..... 42c
Woodbury Cold Cream ..... 42c

Gifts for Men that Men Like

BROADCLOTH SHIRTS — Wrapped in cellophane; fast colors. Regular $1.95 quality. $1.88

BROADCLOTH SHIRT AND TIE SET — Our finest gift, beautifully boxed ..... $1.98

DIRECTOR SHIRTS—Jacquard and fancy pattern Broadcloth that challenges ANY for big value ..... $1.48

TIES — Fine quality, well tailored, luxurious fabrics. Values hard to match ..... 79c--$1

PURE LINEN HANDKERCHIEFS—A real buy! Hem-stitched hems. Three For ..... 45c, 65c, 85c

SUSPENDER AND TIE SETS. Beautifully matched in color and pattern ..... $1.98

BATHROBES—Heavy weight exceptional quality all wool flannel, handsome, serviceable and warm. Only ..... $4.49

BELTS for Boys ..... 49c
BELTS for Men ..... 98c
SUSPENDERS in Gift Boxes ..... 98c
SUEDE COSSACK COATS ..... $7.85
SUITS FOR MEN ..... $19.75

$1.98 Hook & Ladder — Bright red! 3 ladders, bell and rubber tires.

$1.69 Reed Sulky—for Dolly's daily ride. Of woven fiber—enameled.

$1.49 Black boards — To make "home work" easier. With chalk and an eraser.

$1.00 Fire Engines Mechanical truck has an automatic bell!

Walker & Stroller

For Baby at Creeping Stage Keeps him above cold floors

$2.59

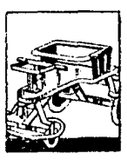

Folding handle makes a stroller! Back and foot rest; rubber tires. Enameled.

WANTED! Homes for these DOLLS

*You Can Take One Home and Keep Her*

For Only $2.48

Here are Baby Dolls with most appealing eyes, and wavy hair! Girl Dolls who sleep and walk, and will call you 'Mama'! Snuggly wrapped tiny Newcomers, so helpless and small! Those who can talk say they are all hoping to move into permanent homes soon!

Tree Lights

*Don't Forget To Have Extra Bulbs Handy!*

5c Each

Tree Lighting Outfits; eight bulbs 75c

Other Outfits; multiple or series lights 10c

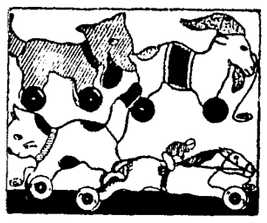

Give Sanitary Wood Pull Toys

For His First Christmas

65c

Horses, Dogs, Elephants, in gay, sure-fast colors. Safe rounded edges, wooden wheels. WASHABLE!

Lace Top Silk HOSE

'Golden Crest' Dull Chiffon

A Dainty and Practical Gift

$1.29 Pair

Full-Fashion ALL SILK Hose make an ever welcome gift! Gift box.

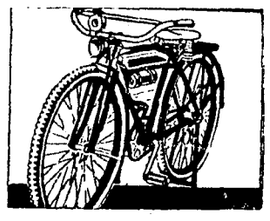

TRAIL BLAZER

A Real Bike

A Gift For A Real Boy!

$29.95

Only $5 Down!

It has every feature a boy wants! Speed! Strength! Smartness! Durability!

Women's Handbags

Calf and Grain Leathers—Styles She'd Choose Herself

95c to $2.95

Envelope and frame styles lined; mirror and coin purse in each

Gift Bathrobes

Heavyweight Blanket Robe With Double Shawl Collar!

$4.95

Every man likes a comfortable robe. Cord trim; 3 pockets. In a Gift Box.

EARLY

MONTGOMERY WARD & CO.

Ukiah, California Phone 622 School and Perkins Sts.

YOUR NEIGHBOR SAVES AT WARD'S—WHY DON'T YOU?

# GRANGE SUPPER SATURDAY NEXT

## Redwood Valley Ranchers Prepare Gala Lodge Event

(Special Correspondence of The Press)

REDWOOD VALLEY, Dec. 2:—The local Farm Bureau meeting is scheduled for Tuesday evening at the school auditorium. Ranch problems and entertainment numbers will be presented. A report of the membership drive will be given. It was suggested at the last meeting two groups should solicit memberships and the team securing most members be entertained by the losing side. It has been hinted Alec Kauhanen, C. Smith, A. Corrio and T. Jameson must sit at one end of the table and eat beans while J. Gherlone, R. Yarbrough and R. D. Muir will be served chicken.

**Grange Supper Saturday.**

The Grange will give its annual Harvest Home supper Saturday night at 6:30 at Grange hall. Members and their families are invited to attend.

**To Entertain C. S. S. A.**

Mrs. H. Gunderson and Mrs. E. Poma will entertain the C. S. S. A. at the club house Thursday afternoon.

**Are To Plan Program.**

The Sunday school executives will meet at the Club house Thursday evening. Plans for the Christmas program and music will be rehearsed.

**Red Cross Fund Gathered.**

Mrs. Josephine Lewis, who was made chairman of the Red Cross drive in Redwood Valley reports $27 donated to the fund, $2 being given from the church collection.

**4-H Girls Gather.**

An organization meeting of the 4-H Girls Club, under leadership of Mrs. J. Lewis, was held at the clubhouse Saturday afternoon at which time Josephine De Carli was elected president, Joan Smith vice-president, Elizabeth Lewis secretary and treasurer, and Phyllis Jordan, yell leader. The club will continue its course in sewing and will enlarge the program of work.

**Little Lad Wandered Off.**

Mr. and Mrs. Fred Lowrie and family, of Burlingame, passed the holiday at their country home. While here their little three-year-old son wandered from the home place and an extensive search had to be made. After some time the little lad was found, by T. Jameson, contented and happy, playing at the river's edge not far from the Redwood bridge.

**Teaching At Spy Rock.**

Mrs. E. Banks and children have returned from near Laytonville, where Mrs. Banks has been teaching school at Spy Rock. She has been re-hired for the same school and will resume her duties in three months.

**Boy Broke His Wrist.**

Aloiva Soinila had the misfortune to fracture his wrist while romping on the porch at the family home.

**Old Residents On Visit.**

Mr. and Mrs. J. M. Kneeland, of Kingsburg, were guests of Mr. and Mrs. Nelson Sunday. The Kneelands lived in Ukiah about eight years ago and were calling on acquaintances over Thanksgiving vacation.

Mr. and Mrs. R. Yarbrough entertained Mr. and Mrs. F. A. Howland and family for Thanksgiving.

Mr. and Mrs. John Jameson enjoyed Thanksgiving dinner with Mr. and Mrs. T. Jameson.

**Guests On Thanksgiving.**

Mrs. E. B. Watson and Miss L. Kistler had as Thanksgiving guests Mr. and Mrs. W. G. Humason, of Witter Springs, and F. A. Nassie.

Mrs. O. S. Patton and nephew, Billie Jordan, of Glen Ellen, enjoyed turkey dinner at the Nels Nelson home Thanksgiving day.

**New Bridge Put In.**

The old bridge near the Mikkila ranch has been taken out and a larger and more substantial one has been erected in its place. The county road crew took advantage of the school vacation to do the work and an extra force of men was hired to complete the job before school opened, as the school bus route is over this division. The new bridge has been needed some time, several minor accidents occurring at this point.

**Made A Quick Stop.**

Sunday afternoon an airplane circled around the field of J. Rodhuber and finally made a dip and landed. The occupants were enroute from Eureka to Lakeport where they were going to attend a funeral. Just before leaving the mountains the plane was not working right and the pilot landed and obtained two bolts from F. A. Howard to replace broken parts. A large crowd collected and remained until the machine was repaired, when the fliers went back to Eureka, instead of going on to Lakeport, where the funeral took place at two o'clock. There were two passengers beside the pilot.

Charles Ciancio has been on the sick list the past week.

**Valley Lady Sang At Church.**

Mrs. T. Jameson, Mrs. N. Nelson, Mrs. J. Branson and Miss L. Kistler attended the program at the Christian church in Ukiah Sunday evening. Mrs. Branson sang a solo.

Mr. and Mrs. Norman Wooley moved last week from Potter Valley to the Wooley home here.

Mr. and Mrs. F. A. Howland entertained Mr. and Mrs. R. Yarbrough and family and Prof. J. Luttrell at dinner Tuesday evening.

## A REAL BATTLE

Continued from Page One)

were in course of preparation and the action would be filed irrespective of the attitude of the motor car dealers or other groups.

**The Threat Made Good.**

Tuesday the Motor Car Dealers Association met again and definite steps were taken toward calling a mass meeting of organiaztions that sponsored the bridge bonds during the campaign of 1930. At this meeting a definite retaliatory program wil be adopted to be put into effect immediately and the Southern Pacific will be given its choice of either withdrawing the pending court action or suffering the consequences.

**Stands To Lose Millions.**

It is pointed out that, with the entry of the Great Northern into the field, such a campaign would result in inroads into the freight business of the Southern Pacific that would cost the latter corporation not less than $100 for every dollar it made through delaying the completion of the bridge.

**Marin Men Began Fight.**

At the same time, Marvelous Marin, Inc., representing 40,000 citizens and taxpayers of Marin county, has started the machinery for a campaign of retaliation, which will be directed against the Northwestern Pacific and the Southern Pacific-Golden Gate Ferries, Ltd. This will probably include action before the State Railroad Commission demanding a reduction in passenger fares on the latter's Sausalito line to the five cent rate charged on its other lines.

USE THE PRESS WANT ADS FOR QUICK RESULTS

## AGAIN COURTS

Continued from Page One)

not be taken advantage of. This point Judge Iversen decided against Mr. and Mrs. Cober two weeks ago.

**Second Defense Is Lost**

Another move to escape the foreclosure was made by the Cobers in alleging Mr. Ray had misrepresented indebtedness due on the Duplex press in the office of The Redwood Journal. Attorney Held demurred to this, also, as not being a properly alleged defense. Judge Iversen upheld the demurrer of Attorney Held.

**Sure Is a Muddle**

The American Type Founders Co. owns all the materials in the Redwood Journal office, outside the Intertype, which is mortgaged to The Intertype Corporation, and the perfecting press, which is mortgaged to The Vallejo Times Herald and these three corporations are defending their interests simply by standing by and filing such protecting proof of ownership as will secure for them their property. If the Cobers, within 10 days, are not able to file an answer which will stand in court as proof Mr. Ray's chattel mortgage should not be enforced, Mr. Ray will probably get a judgment and be permitted to foreclose his chattel mortgage, but it is not improbable that, in the end, a receiver will be appointed to wind up the affairs of The Journal.

**Compelled to Give Release**

Mr. Ray states before Mr. Cober would deal with him at the time Cober bought the paper he required Ray to release Ray's equity in the machinery back to the original companies from whom it was bought.

**HOLD CONCLAVE DEC. 10**

Ukiah Commandery, Knights Templar, will hold its annual conclave at the Masonic Temple Thursday evening, December 10.

**CHILD BURIED**

Funeral services were held Thursday from the Eversole mortuary for Felix Venturi, infant son of Mr. and Mrs. E. Venturi of Calpella, who died at the ranch home of his parents earlier in the week.

Mr. and Mrs. J. M. Mannon, Jr. and family, of San Francisco, were Thanksgiving day guests at the C. M. Mannon home in this city. Miss Martha Mannon, Stanford medical student, was also home for the holiday.

**Have you seen the RCA-Victor phonograph and radio combination for $99.50 at C. A. Bernhard Co.?**


MILLINERY SALE
at
EMERY'S
Drastic Reduction on All Hats
SALE STARTS NOVEMBER 18



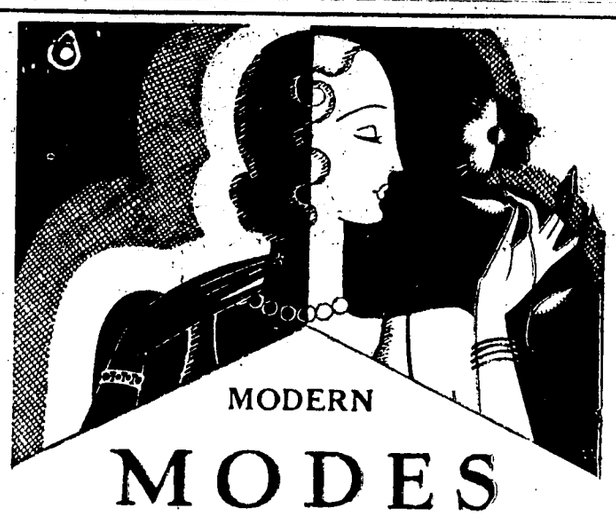
MODERN
MODES
In Steam or Oil
PERMANENTS
COMBO, RINGLETTE, REALISTIC, DUART
By the Curl or Complete Head
WET FINGER WAVES, 50c
FACIALS — DYES
A marvelous permanent here of wide narrow effect and with perfect ringlet ends so piquantly effective with the new Empress and Derby millinery styles
COURT BEAUTY SHOPPE
Phone 703-J RUTH MANKINS Next to Postoffice

HARD CANDIES
NATURALLY, you won't disappoint the children. You'll give them a real 'Christmas House'—with plenty of toothsome, colorful hard candies about. Be sure you buy only the purest and most wholesome sweets.
The Maple



# SMITH'S "Get-Acquainted" SALE

EVERY ARTICLE MARKED IN PLAIN FIGURES

## See Our Show Windows and Compare Prices

BIG BEN
ALARM CLOCKS
For $1.95
$3.25 VALUES

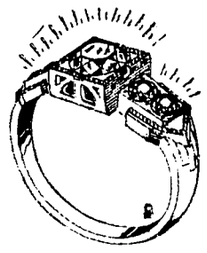

Compare our prices on these
Blue White Flawless DIAMONDS

| | |
|---|---|
| $ 12.50 Rings—NOW | $ 6.75 |
| $ 15.00 Rings—NOW | $ 9.50 |
| $ 25.00 Rings—NOW | $ 17.50 |
| $ 50.00 Rings—NOW | $ 34.50 |
| $ 75.00 Rings—NOW | $ 57.50 |
| $100.00 Rings—NOW | $ 67.50 |
| $150.00 Rings—NOW | $ 97.50 |
| $400.00 Rings—NOW | $265.00 |

And More Than 300 Others To Select From

Manning & Bowman
WAFFLE IRONS
Regular $15.00 Values
Now on Sale for $7.85

OLD GOLD JEWELRY
Rings, Pins, Chains, Watch Cases, Dental Gold, Crowns, Bridges, etc., etc. Taken in Trade at Full U. S. GOVERNMENT STANDARD VALUE on any article in our stock

Here Are a Few of the
*Nationally Advertised Lines*
That We Have In Stock—
—Elgin
—Waltham
—Hamilton
—Illinois
*and*
—Bulova Watches

VIRGIN DIAMONDS

ROGERS, COMMUNITY AND STERLING SILVER

SETH THOMAS, TELECHRON, SESSIONS, HAMILTON, WALTHAM and WESTCLOX CLOCKS

MANNING & BOWMAN ELECTRICAL APPLIANCES
And many others too Numerous to mention

*All New Stock of*
—DIAMONDS
—WATCHES
—JEWELRY
Silverware and Leather Goods, Clocks, Electric Percolators, Toasters, Novelties, Ivory and Pewter
*—And Gifts for Every Occasion*

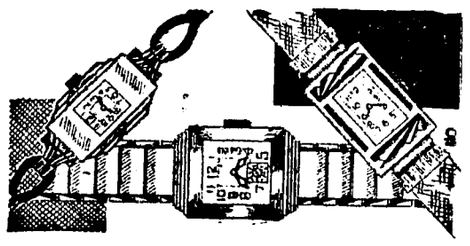

Wrist Watches
*Marvelous Values*
More Than 500 Styles to Choose From
Below are listed just a few to give you an idea of our WONDERFUL BARGAINS

| | |
|---|---|
| $17.50 Elgin Wrist Watches | $ 9.95 |
| $28.50 Elgin Wrist Watches | $18.50 |
| $29.75 Elgin Wrist Watches | $17.75 |
| $32.50 Elgin Wrist Watches | $22.50 |
| $47.50 Elgin Wrist Watches | $27.50 |
| $55.00 Hamilton Wrist Watches | $37.50 |
| $45.00 Illinois Wrist Watches | $29.75 |
| $22.50—15-Jewel "Special" | $12.75 |

OUR GUARANTEE
"If the Watch Don't Make Good"
"WE WILL"

A Small Deposit Will Reserve Any Article at the Sale Price Until Christmas

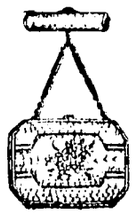

Compacts & Vanities
186 Different Styles
In Gold, Silver, Enamel, Leather Etc.
On Sale from 50c to $20
And Every One a Bargain

PARKER DUOFOLD
CONKLIN ENDURA
*Fountain Pens*
AT
About 1/2 Price
All New Numbers

*Genuine*
ROCK CRYSTAL NECKLACES
$5.00 to $7.50
*Now* $2.85
Others at $1.95 to $9.75

"Dax" $1.00 Pocket Watches
For 69c

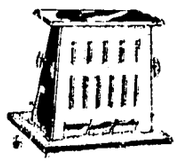

ELECTRIC TOASTER
*Special* $2.95
Usually Sells for $5.75

BABY RINGS
Solid Gold
$1.00 *values for* 50c
Also Baby Lockets, Bracelets, Cups, Spoons, Etc. at a great price reduction

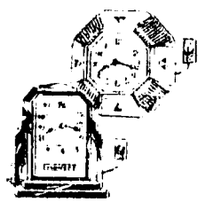

ELECTRIC CLOCKS
Telechron, Big Ben, Hamilton, Sessions, Hammond, Etc. at
DRASTIC PRICE REDUCTIONS

**FREE** To Every Lady Who Visits Our Store on Monday, November 23rd We Will Give a 50 cent Package of Silver Cleaner — No Purchase Necessary to Get This — It is with Our Compliments.

Of Course
We Do Watch Repairing
and Clock and Jewelry Repairing too; also Diamond Setting and Engraving; and we have your work ready when promised. Three watchmakers to serve you.

WE HAVE COME TO UKIAH TO STAY!
And We Feel That the Quickest Way to "Get Acquainted" Is to Offer Such Real Bargains That You Will at Least Come In to Look and We Assure You That You Are Welcome Whether You Make a Purchase or Don't.

*Location Formerly Occupied by J. H. Martensen*

# SMITH'S JEWELRY STORE

*106 West Standley St. UKIAH*

# Society and Club Events

By MARIE HINTON REA

### TO HOLD ORGAN RECITAL

The third of the series of organ recitals which E. Richard Wissmueller is presenting at the Presbyterian church will be held Tuesday evening, December 15. Mr. Wissmueller, a noteworthy musician, is also a composer and his interpretation of the organ numbers is made with a composers sympathies and breadth of understanding and he produces worthily the technique and artistry of the masters. The numbers selected by Mr. Wissmueller for the organ recital Tuesday evening, December 15, are as follows: Concert Overture in C Minor—Hollins; Good Christian Men Rejoice—J. S. Bach; In Thee Is Joy—J. S. Bach; A Rose Bursts Forth In Bloom—Brahms; Christmas in Sicily—Yon; The Infant Jesus—Yon; March Of The Magi — Du Bois; Christmas Pipes Of County Clare—Saul; Holy Night — Dudley Buck; Carol Rhapsody—E. Richard Wissmueller. There is no charge for admission but a silver offering will be taken. The public is invited.

### HOLIDAY REUNION

A Thanksgiving family gathering, which gave much pleasure to the 11 participants was held at the A. D. Scott home in West Standley street Thursday. The happy family circle included Mr. and Mrs. Scott, son, La Verne, and daughter, La Belle; Mr. and Mrs. Charles Wilgus, Mr. and Mrs. Marion Day, Willits, Mr. and Mrs. C. B. Scott and Mrs. Mary Milne. The ladies, with the exception of Mrs. Day, are sisters and members of the pioneer John Smith family, of this city.

### WILL LEAVE ORIENT

Mrs. Frances Henley, sister of the late Mrs. Mary Jane Rea, who has recently completed educational work in the Philippines which entitles her to retirement with a United States government pension, has written local residents she will return to the states in March to make her permanent home. Mrs. Henley formerly resided in Covelo.

## PRACTICABILITY IS NEEDED ASSET

(By MARIE HINTON REA)

Not very long ago we read a rhyme in which the poetess deplored the fact a friend had no vision. He was so practical "a pie upon the oven's brim was nothing but a pie to him." And in the second verse we learned she was unhappy because that friend did not see the apple bloom within that pie. It would be a sorry world if we were all hard-headed business folk and on the other hand who would want to live forever where dreams never became realities? No two persons can put on canvas the same magic quality and enchanting color of a landscape. One sees a line of symmetry here; the other a shadow there. To see in a blue bowl of honey a bee's graceful, winged flight and to hear in a song a heartbreak—these are gifts to the privileged few. To one the death of a sunset heralds the birth of a star but to the other it is merely a natural sequence and worthy of no particular thought. The entire range of human action is derived from the exercise of the mechanics of an exceptional mind or a commonplace mind. We need both in the scheme of things. Sentiment alone would create a sorry world. Nothing contributes more to the welfare of people all over the civilized world than the good hard commonsense that keeps the wheels of progress going. So, if your child fails to sense the loneliness of stars shut away from earth by jealous fog, or sees in the graceful corn stalk not beauty but fruition and profit be glad he has the courage and vitality, the intelligence and industry, which fill the treasure chests of the world.

### THANKSGIVING DINNER

A family gathering Thursday at the E. G. Busch home included Mr. and Mrs. Burt Busch, of Lakeport, Miss Helen Busch, of San Francisco, and Mr. and Mrs. James Busch, of this city.

### AT PRINCE'S HOME

The other day Mr. and Mrs. J. H. Williams of Santa Rosa, and Mr. and Mrs. A. R. O'Brien were guests of Prince Kanaye Nagasawa, at Fountain Grove ranch, near Santa Rosa. Mr. and Mrs. Williams being friends of the distinguished Japanese many years. The fine home is hidden from the highway and stands amid acres of lovely gardens, stately trees, lily ponds and small, fern-bordered lakes in which fish—particularly gold fish, can be seen flashing. Prince Nagasawa has lived at Fountain Grove 60 years and the treasures gathered there from art centers of the Occident and the Orient beggar description. There probably are 600 oil paintings about the walls of the five large drawing rooms; skins of Japanese wild animals, including specimens of rare lions from northern Japan, are seen made into rugs about the floor. Probably as treasured as anything the Prince possesses is a poem, written in the hand of Edwin Markham, author of "The Man With The Hoe," who has frequently visited at Fountain Grove. The poem is framed and occupies an honor place among the paintings. There are not less than 10,000 books in the library and the floor coverings represent an outlay of untold sums. A large-sized museum would be necessary to display the relics, obtained from the world over. Cultured, gracious and ever-hospitable Prince Nagasawa is at his very best when he shows, although he does not often do so, his guest a sword, the blade of which was made more than 400 years ago.

### WED AT HOME CEREMONY

At a simple service Thursday afternoon at the home of her grandmother, Mrs. A. W. Foster, San Rafael, Miss Jean Foster, of Fort Bragg, daughter of W. A. S. Foster, became the bride of Frederick Spalding, of Fort Bragg. The ritual was read by Dr. Lynn T. White in the presence of 65 relatives and friends. The bride, who was given in marriage by her father, wore an afternoon gown of brown transparent velvet with a yoke of rare old lace, which, falling capelike, formed short sleeves. Miss Foster carried orchids and lilies of the valley. Mrs. W. A. S. Foster wore a gown of champagne lace. Mrs. A. W. Foster was gowned in black velvet. A buffet breakfast was served. The rooms of the Foster home were decorated in bright autumn foliage and chrysanthemums. Mr. and Mrs. Spalding will reside at Fort Bragg.

### CULTUS CLUB

A cheery holiday setting greeted members of the Cultus Club Tuesday evening of last week when they gathered at the home of Mrs. Nellie Clark in South Spring street for the final November gathering. Mrs. Nina Banker appeared in the role of dramatic reader for the evening, presenting with much ability a review of the play, "The Flying Grandmother." Roll call responses were of Shakesperean verse. Mrs. Joy Wilson was accompanied at the piano by Mrs. Robherd Thomas when she sang "The Willow Song" and "Where The Bee Sucks," both adapted from Shakespeare's "Othello." The evening was brought to a close by a delightful two-course supper service. The next meeting will feature the annual Christmas tree party of the club after which a recess will be the order until January.

Enjoy the Christmas programs on a Philco Radio.—C. A. Bernhard Co. 82-1c

TRY A WANT AD IT PAYS

### FROM RECENT BRIDE

In a letter to local friends from her new home in Dayton, Ohio, Mrs. C. L. Word, nee Margaret Cox, tells of plans for a dinner dance held Saturday evening to celebrate big game night in her far-away home. Both Mr. and Mrs. Word are graduates of the University of California and 10 other couples, several from California, shared in the pleasure of the gathering which was held downtown in Dayton and which was made doubly enoyablje by the victory for California. Mr. and Mrs. Ward took possession of a pretty bungalow this week at 1565 Nelson avenue, Dayton.

### HAD HOLIDAY GUESTS

Mrs. Mabel Hirsch was happily surprised Thanksgiving day by the visit of Mr. and Mrs. Milton De Wittz and son, Wesley, of Los Angeles, who ,enroute to Spokane, to enjoy the winter, left the Pacific Highway at Williams and drove here through Lake county to pass several hours with Mrs. Hirsch. The friendship between the two ladies has existed since a visit several years ago of Mrs. Hirsch to the southern city. Mr. and Mrs. De Wittz and their son returned to the Pacific Highway for the trip north after enjoying Thanksgiving dinner here with Mrs. Hirsch.

### HAD DINNER PARTY

Mr. and Mrs. John Poma were hosts to their family and a few friends at their new home in Redwood Valley Thanksgiving day. Those for whom covers were laid were Mr. and Mrs. Poma, Mr. and Mrs. Emile Poma and daughter, Mr. and Mrs. F. Briccarelli and two daughters, Giovanna and Yolanda; Angelo Poma, the Misses Jane and Mary Poma, of San Francisco; Mr. and Mrs. Keith C. Eversole and two children, Stuart and Patricia; Mr. and Mrs. Brown Lynch.

### THANKSGIVING PAGEANT

The pupils of the grammar school at Laytonville are to be congratulated on the splendid Thanksgiving entertainment they presented in Campbell's Hall at Laytonville Wednesday evening. The entertainment was coached by the teachers, Mrs. Della Nesten and Miss Gertrude Steiert, and took the form of a Thanksgiving pageant. The children were fittingly dressed as pilgrims, Indians, pumpkins and cooks. The background of evergreen boughs, interspersed with pumpkins, apples, cornstalks and various harvest time products, added to the effect of the production. An especially interesting feature was the pupils' toy rhythm orchestra, led by Mrs. Nesten and played between the two parts of the pageant.

### DAUGHTER IS BORN

Mr. and Mrs. Jack Goudge are receiving the congratulations of their friends following the birth of a daughter Wednesday afternoon at the Ukiah General Hospital. Mrs. Goudge was formerly Miss Marie Harvey.

### HAD FAMILY PARTY

Mrs. Rena B. Stout and Mrs. Ida Harris Brown entertained relatives at Thanksgiving dinner Thursday at their pleasant home in North Oak street. In the party were Alexander Hamilton and his charming wife, Dr. Susan Harris Hamilton, of San Francisco, the later a sister of the two hostesses and a former local resident, and Mrs. L. E. Basford, also a sister, who was accompanied by her grandchild, Doris McMains, of Berkeley, who returned to her home Sunday with Mr. and Mrs. Hamilton.

EPH. WEISS
Bifocals perfected. UNIVIS. You can now have all the advantages of double vision lenses with single vision comfort. Permanently located at 123 N. State St., Ukiah. 21-tfc

### AT McCLELLAN HOME

The W. J. McClellan home in Dora avenue was the scene of a happy gathering of relatives and friends Thanksgiving day when covers were laid for the following guests at a well-laden holiday table: Mr. and Mrs. W. J. McClellan, Mrs. L. Lane, affectionately known as "Granoma" Lane, of Calpella, who recently celebrated her eighty-fourth birthday; Mrs. Kate Burness, Mrs. Belle Weger, Mrs. Kate Nicholson, Mr. and Mrs. Bert Lane and five children, of Calpella; Mr. and Mrs. Oscar Weger, Sam McClellan, Argyle Anderson and Sammy Anderson.

### A JANUARY VISIT

Shortly after the first of the year Zeryl Jackson, assistant manager of the Ukiah branch of Montgomery Ward & Company, leaves for Los Angeles where he will enjoy a vacation of two weeks. He will be accompanied by his father, S. Jackson, who will be at the wheel of the automobile for the trip. The local young man contemplates much pleasure and profit from a visit to several art studios of the southern city and will also make a study of special window dressings.

### AT KIRWIN HOME

Mr. and Mrs. Everett Cox were Thanksgiving day guests at the home of Dr. and Mrs. J. J. Kirwin. Mrs. Cox may shortly be able to leave the Ukiah General Hospital where she has been many weeks.

Electrical appliances make wonderful Gifts for Christmas.—C. A. Bernhard Co. 26-1c

### DINED AT SEBASTOPOL

Mr. and Mrs. L. H. Foster returned home Thursday evening from Sebastopol where they were dinner guests at the home of their son, Arnold Foster, and family. Lyndell Foster, who makes his home with Mr. and Mrs. A. Foster while attending business college in Santa Rosa, returned here to spend the week-end with his parents.

### HOME FROM U. C.

Miss Fern D'Arcy, Berkeley, is visiting in the home of Mr. and Mrs. S. B. Elliott over the Thanksgiving holidays as guest of Miss Violet Elliott. Miss D'Arcy is taking post-graduate work at the University of California and is also an instructor at the State School for the Blind, Berkeley.

### HAD DINNER GUESTS

Mr. and Mrs. Vincent Tartaglia entertained at a Thanksgiving dinner Thursday at their home in Oak Park, which was formerly the H. L. Preston home. Mr. and Mrs. Mort Ellis.

### HAD CAPLAND GUESTS

Mr. and Mrs. R. B. Barnard, of Oakland, were holiday guests last week at the home of Mr. and Mrs. [illegible] of Largo.

### WEST DINNER GUESTS

Mr. and Mrs. Leonard Michaelson and Mrs. Ella May White had as guests at their home in North School street on Thanksgiving day Mr. and Mrs. A. G. Ring and Mrs. Anna Ring and son, Jack.

HORNBROOK'S
will have an important announcement
in the
DISPATCH-DEMOCRAT
of December 4th

J.C.PENNEY CO.
112-114 North School Street, Ukiah

Fur-trimmed
Dress Coats
$14.75

All the new style-points at Penney's low price!
*New* longer length!
*New* wrap-front style!
*New* rough woolens!
*New* fitted waistline!
*New* straight skirt!
Flattering, *better* furs!
The greatest coat value you've seen in years at this low price!

*Smartly New!*
Jersey Dresses
Only
$2.98
You'll be surprised at the quality of jersey and the expert styling of these dresses! Bolero effects and the most becoming of the new fashions.
Misses' and Women's Siz

*Exceptional Values in*
Girls' Coats
$5.90
with matching berets
Smart coats—warm coats! [illegible] ages 3 to 14 years. Smartly styled, warmly lined! Popular plaid fabrics, monotone effects and other new dress and sports materials.

BOYS AND GIRLS — *Santa Claus wants to see you at Penney's, Friday, December 11th, at 3:30 in the afternoon.*

DREAMLAND AUDITORIUM
at The Forks of The Redwood Highway
DANCE, SATURDAY, DEC. 5
NOVELTY FEATURES
CURRY'S EIGHT-PIECE BAND
Sam Ray, Announcer
Admission $1 — Ladies Free
CONTINUOUS DANCING
*Excellent Supper Service*
WINFRED CURRY, Manager

Joseph's
your jewelry gifts

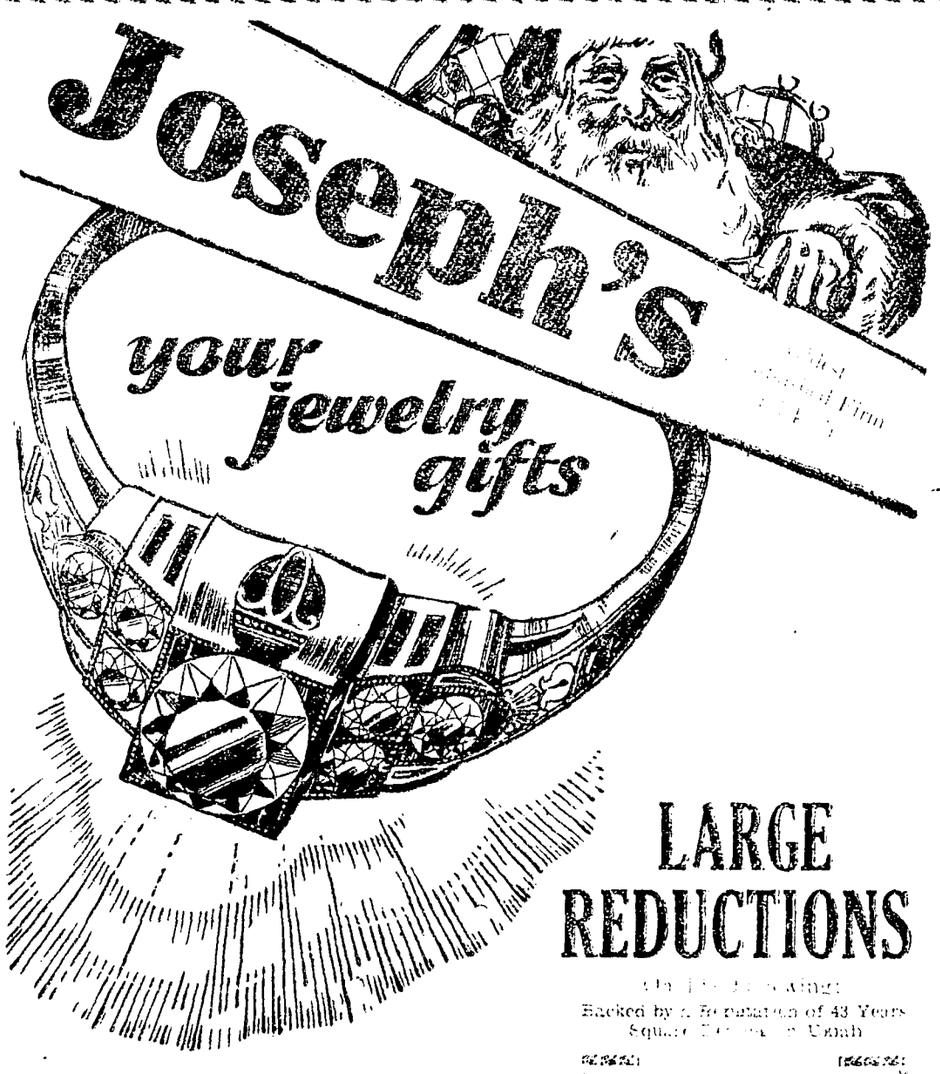

LARGE REDUCTIONS
Backed by a Reputation of 43 Years Square Dealing in Ukiah
DON'T SPOIL CHRISTMAS for yourself and for those you love by giving any less generous gift than you feel in your heart, and can't give Joseph, all linen [illegible]
A Beautiful Gruen Wrist Watch makes the most ideal gift

BEST OF ALL [illegible]
NO CARRYING CHARGES ON CONTRACTS
Diamonds
Rings
Watches
Clocks
SILVER
Plated Flatware
The Joseph, JEWELER
THE HOUSE OF QUALITY

# UKIAHANS HEAR VALLEY PASTOR

## Boonville Minister Was Speaker At Father-Son Banquet

(Special Correspondence of The Press)

BOONVILLE, Dec. 1.—Rev. [illegible] Hedgpeth, pastor of the Methodist church of this place, was principal speaker at the father-and-son banquet given in Ukiah Tuesday evening by the Federated Methodist church. Rev. Hedgpeth will also be the speaker for the evening December 5 at Azilomar during the Y. M. C. A. conference for Junior College and high school boys of the state, a post he also filled last year. Azilomar is near Santa Cruz and the conference will extend over several days. Anderson Valley is fortunate in having such an able man in charge of church work here.

**Birthday Was Remembered.**

About 20 friends gathered for a surprise party at the H. D. Van Zandt home near Philo Saturday evening, the occasion being Mr. Van Zandt's birthday and also Mrs. James Peterson's so it was a joint celebration, although Mrs. Peterson was advised of the plans and helped put over the surprise. A pleasant evening was enjoyed.

**Were At The Dinner.**

Prominent residents of this section who attended the banquet given for Governor Rolph in Ukiah were Mr. and Mrs. Donald MacKintosh, Mr. and Mrs. W. J. Fowler, Mr. and Mrs. F. A. Rawles, Mr. and Mrs. V. R. Rawles and Mr. and Mrs. I. C. Burke.

**Aged Lady Is Sick.**

Mrs. Permelia Ruddock, who has been seriously ill nearly two months, is slowly regaining her strength and we hope she will soon be able to be up and around again. As Mrs. Ruddock is past 85 years of age her recovery is remarkable.

**Got Up Too Quickly.**

Mrs. H. A. Albert has been seriously ill the past week with a bad case of tonsilitis. She was reported Monday to have suffered a relapse from trying to get out too soon and is again confined to her bed.

Mr. and Mrs. Roy Lycky left recently for a two weeks' vacation trip in the south where they will be [illegible]

## Judge Iversen Will Preside In Sonoma

Superior Judge M. H. Iversen who heard his first case as a jurist in a Sonoma county courtroom has returned to Santa Rosa this week to preside in a jury trial today and tomorrow. It will be remembered almost immediately after his appointment by Governor James Rolph to succeed Judge B. L. Preston, appointed to the appellate bench, the new jurist was called to Santa Rosa for every [illegible] day [illegible] presided very satisfactorily in a Sonoma county [illegible] in his [illegible]

[illegible] Mr. Lynch [illegible] Mrs. [illegible]

Miss Smith and Miss Pinnicks, of the high school faculty were among the football fans attending the Thig game. They returned here well pleased with the score.

**Evening At Cards Enjoyed.**

Mr. and Mrs. V. R. Rawles entertained the card club Saturday evening, November 21. Those who shared in the evening's pleasure were Mr. and Mrs. F. A. Rawles, Mr. and Mrs. Donald MacKintosh, Mr. and Mrs. C. A. Tarwater, Mr. and Mrs. Albert Ferrell, Mr. and Mrs. A. R. Johnson, Mr. and Mrs. W. J. Fowler, Mr. and Mrs. Sid Dennison. First prizes were awarded Mrs. Tarwater and Mr. Ferrell and consolation prize went to Mr. Fowler. Dainty refreshments were served by the hostess, completing a pleasant evening.

**Many At Club Affair.**

The Unity Club met at the high school Saturday afternoon. An interesting antique display had been arranged by Mrs. C. S. Prather and Mrs. A. B. Willis, leaders for the day, and it drew many favorable comments from members. This was reported to be one of the most interesting meetings of this club year.

**MANY POTATOES BAKED**

There were baked potatoes for all comers at a $1500 blaze at Newport, on the northern Mendocino coast, last week when fire destroyed a potato storage house on the G. Filosi ranch in which 300 sacks of potatoes were stored. There was no insurance on the building or contents.

Pros Honton, well-known resident of southern Mendocino county, was attending to business matters in town Friday.

# DEER FENCES ARE ASKED FOR

## Blanks Are Available For Those Who Seek State Aid

Notification has been taken by the state on the first request for state aid in the building of a deer-tight fence to protect orchards forwarded from Sonoma county several weeks [illegible] was announced by the farm advisor's office in response to inquiries lately made.

**Many Likely To Apply.**

Provisions for state aid in building such fences was made in a bill passed at the last legislature, but it was not until recently a county rancher sought to avail himself of the fence building assistance. As provided in the state bill, County Farm Advisor H. A. Weinland and Fish and Game Commissioner Henry Lencioni inspected the property and then reported favorably to Sacramento. Many other farmers have indicated they are awaiting the outcome of the first case before seeking similar aid.

**Blanks Are Now Available.**

For their convenience, written applications are now available at the farm advisor's office and must be obtained and filled out before their property will be inspected.

Mrs. Eb Cox and son were in town Saturday from their ranch on the Ukiah-Mendocino road, formerly known as Handley's Resort.

## Instructor's Mother Is Dead In Illinois

Thanksgiving was saddened for George Simeral, teacher of the U. S. Indian school north of town who received word last week of the passing of his mother, Mrs. Elizabeth Simeral, of Astoria, Illinois who, had she lived another week, would have been 91 years old. Death was caused by pneumonia following influenza. Mrs. Simeral was a devout Christian woman.

## City Would Collect Its Business Taxes

Like any other irate landlord to whom money is due Ukiah is going after delinquent business licenses with vim and vigor. It was so ordered at the meeting of the city council Wednesday night and the city clerk will inform the city attorney of all delinquencies and the marshal shall then be ordered to collect same or suit will be started to enforce the collections.

Mrs. Katherine Roberts and Mrs. Belle Bevans, of Santa Rosa, were in town a few hours recently while enroute to Potter Valley to visit their brother, C. A. Busch.

Mr. and Mrs. Archie Jones and children went to Willits Thanksgiving day to pass the holiday with Mrs. James Burns, mother of Mrs. Jones.

**Don't order your portraits, we will soon be in Ukiah. Six large photos and enlargement, $1.50.** 21-tfc

**DROVE TO THE CITY**

Mr. and Mrs. Leonard Michaelson and Mrs. Ella May White, mother of Mrs. Michaelson, motored to San Francisco Saturday. The young folk returned Sunday evening, but Mrs. White will remain in the bay district several days.

**CHANCE TO GET GEESE**

Mr. and Mrs. Joseph Brown, of Redwood Valley, were shopping in town Saturday. Mr. Brown has some fine fat geese he is offering for the holiday market at a most reasonable price.

**IN TOWN TO SHOP**

Upper Lake folk shopping in town during the week included Mrs. G. Reynolds, Miss Vivian Robinson, Mrs. Jessie Boardman, Mrs. Mary Griner, Mrs. Maud Rice, Mrs. Floyd Woodson and Dorothy Wilson.

Fiorino Briccarelli, manager of The California Grape Products Co., was called to San Francisco Wednesday, returning the same evening.

Books—$2.50 to $5.00 values for $1.00. C. & H. Stationery Store. [illegible]


Phones: Office 540; Residence 541
DR. J. J. KIRWIN
Physician and Surgeon
Corner Oak and Standley Streets
Ukiah, California

REDUCED RATES
HOTEL MANX
At Powell and O'Farrell Streets
SAN FRANCISCO
Rates from $1.50 to $3.00
RUNNING ICE WATER IN EVERY ROOM
Doorman Checks Your Car.
San Francisco's Best Located Hotel

GO any day to San Francisco on 16-day Excursion Tickets
NOW you can leave at any time (instead of only at the week-end, as formerly), returning within 16 days.
REDUCED Round Trip Fare to SAN FRANCISCO from UKIAH
$4.60
Ask the Agent
NORTHWESTERN PACIFIC
Redwood Empire Route

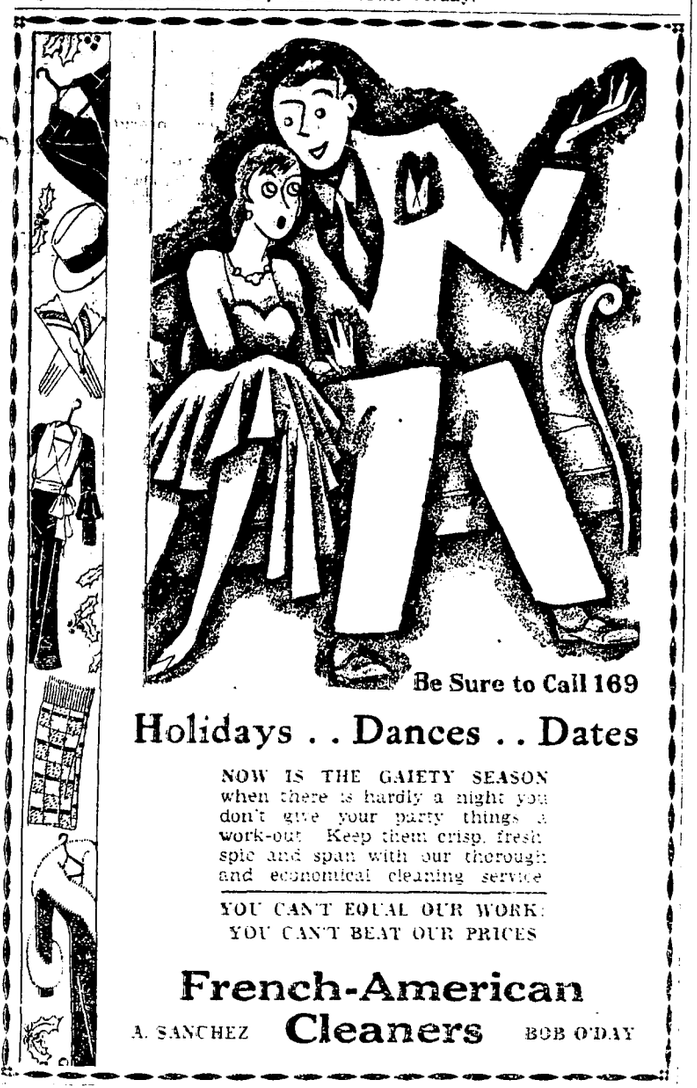
Be Sure to Call 169
Holidays . . Dances . . Dates
NOW IS THE GAIETY SEASON when there is hardly a night you don't give your party things a work-out. Keep them crisp, fresh, spic and span with our thorough and economical cleaning service
YOU CAN'T EQUAL OUR WORK: YOU CAN'T BEAT OUR PRICES
French-American Cleaners
A. SANCHEZ BOB O'DAY

At Geary and Taylor the San Francisco [illegible] up to the fabled [illegible] On the [illegible] Room [illegible] Lobby, [illegible] spans some 540 guest [illegible] outside room, each [illegible] Numerous suites [illegible] desired size and [illegible] room furnish- [illegible] light fixtures are [illegible] designs, especially [illegible] Many of the [illegible] notice of the [illegible] luxuriously are [illegible] reasons for [illegible] Clift [illegible] Mr. [illegible] Mr. [illegible] beside [illegible] course, [illegible] the manage- [illegible] the guests is [illegible]—that no guest [illegible] use to object to the [illegible] in that atmosphere of [illegible] and personal service that [illegible] so important in present day [illegible] of hotel hospitality. Al- [illegible] though the Clift is a major hotel of [illegible] San Francisco, although it is rated as [illegible] supreme in service and value-giving. [illegible] yet the rates there are surprisingly [illegible] The rates start at $3 single and




Made FRESH
never parched, never toasted
CAMELS are KEPT Fresh!

You probably know that heat is used in the treatment of all cigarette tobaccos.

But you know too that excessive heat can destroy freshness and fragrance.

That's why there could be no truly fresh cigarette except for scientifically developed methods of applying heat.

Reynolds is proud of having discovered and perfected methods for getting the benefits of heat treatments and still avoiding ever parching or toasting.

With every assurance we tell you, Camels are truly *fresh*. They're *made* fresh—not parched or toasted—and then they're *kept* fresh in the Camel Humidor Pack.

If you wish to know why the swing to Camels is nationwide and steadily growing—switch to them for just one day—then leave them, if you can.

R. J. REYNOLDS TOBACCO COMPANY
*Winston-Salem, N. C.*

*R. J. Reynolds Tobacco Company's Coast-to-Coast Radio Programs*

CAMEL QUARTER HOUR, Morton Downey, Tony Wons and Camel Orchestra, direction Jacques Renard, every night except Sunday, Columbia Broadcasting System.

PRINCE ALBERT QUARTER HOUR, Alice Joy, [illegible] and Prince Albert Orchestra, direction Paul [illegible] every night except Sunday, N. B. C. Red Network.

*See radio page of local newspaper for time.*

*Don't remove the moisture-proof cellophane from your package of Camels after you open it. The Camel Humidor Pack is protection against dust and germs. In offices and homes and the dry atmosphere of artificial heat, the Camel Humidor Pack delivers fresh Camels and keeps them right until the last one is smoked.*

CAMELS
*Made* FRESH—*Kept* FRESH

© 1931, R. J. Reynolds Tobacco Company

# THE CLASSIFIED SECTION
## BUY AND SELL HERE

### For Sale

A GOOD SELECTION OF RECONDITIONED
**USED CARS**

**1929 Whippet Fordor Sedan; runs good; paint and body in fine condition—$100 down**

**1929 Ford Coupe; new paint; driven only few thousand miles; excelent condition—Only $100 down**

**1929 Ford Sport Coupe; has rumble seat; runs like a clock; $100 down**

**1928 Chevrolet Fordor Sedan; body, upholstery and paint in excellent condition; motor good Only $75 down**

**1929 Ford De Luxe Delivery; in A-1 condition throughout; just right for commercial delivery; a real bargain—only $100 down**

**1930 Ford Truck; four-speed; closed cab and stake body; priced for quick sale—$100 down**

Steiert, Andrews and Ford

Ford

South State Street Phone 400

FOR SALE—Double bowling alley, five pool tables, one socker table, card tables, counters, show cases, ice box, two cash registers, small stock of cigars and tobacco. All the former property of T. F. Sholtz, to be sold under bankruptcy in a lump or will sell each article separately. Property will be shown at any time by the undersigned. W. B. Hagins, Trustee, 206 North School Street, Ukiah, California 28-3c

FOR SALE — Bluestem wheat, red oats, baled red oat hay, wheat straw. Misses E. and M. Redemeyer, phone 315-M, Ukiah. 23-3c

JOHN-DEERE tractor cultivator, just like new; guaranteed; price $90. Phone 234, Ukiah, Calif. 48-tfc

FOR SALE — Piano in good condition. Inquire at 316 North Bush street. 27-tfc

FOR SALE—Stove and chunk wood. $3.50 per tier, delivered free to all parts of town. Call at 530 South Main St., or phone 316-M. 27-3p

FOR SALE — Large cabbage for sauerkraut at 1½ cents a pound. Phone 33-J. 27-3p

FOR SALE — 16-inch fir chunk wood. $7.00 for two tiers delivered. Bednar Bros., on Highway near Twedy Service Station, phone 31-F-3, Ukiah 27-6p

FOR SALE—Black oak, post oak and manzanita stove and chunk wood, 14 and 16 inches in length, delivered in Ukiah for $3.50 per tier. A. V. Leek, P. O. Box 53, Hopland. 26-3p

FOR SALE — Westinghouse electric motor, two h.p., 220 volts, three phase, 60 cycle, 1700 r.p.m.; with enclosed and starting switch. Call Ruel Stickney, day 231, evenings 715 26-3c

FOR SALE—Brood sows, some with pigs others without. F. L. Vann, Potter Valley 12-tfc

FOR SALE—Split redwood shakes. Inquire J. A. Seward, P. O. Box 1, Calpella.

FOR SALE—[illegible] acres, eight miles east of Willits, has tan bark and pine trees, springs and a creek near county road. 21 acres clear, good housing, price $1000, may trading. Inquire Proprietor Willits Hotel, Willits 24-[illegible]

FOR SALE—Oak stove wood $6.00 delivered. 16-inch chunk wood, delivered $9.00. L. Pacini, General Delivery, Ukiah 24-[illegible]

FOR SALE—Bluestem wheat all lengths, also marianna $4.00 per tier. E. W. Spencer, North Oak street, phone 434-W-4, Ukiah. 23-3p

FOR SALE—[illegible] acres, good time payments, [illegible] six-room modern home, [illegible] wells, two gas engines, [illegible] windmill, cheap small cash payment down. A. B. Drain, 208 W. Perkins St., Ukiah 21-tfc

FOR SALE—New [illegible] 20 gauge [illegible] per foot, [illegible] galvanized pipe, [illegible] per foot, [illegible] Also [illegible] Nice [illegible] Main St., Ukiah, Calif. [illegible]

FOR SALE—Willard battery at $[illegible] points of service in the greatest [illegible] California. Ace Electric Co., Ukiah 1-tfc

FOR SALE — Eight acres pears and grapes, $3000, $500 cash. See A. B. Drain, 208 W. Perkins St., Ukiah, Calif. 11-tfc

### For Sale

FOR SALE—32-acre improved ranch in Potter Valley Irrigation District. Apply L. E. A., care Republican Press, Ukiah 23-6p

FOR SALE—Oak stove wood $8.00 delivered. 16-inch chunk wood, delivered, $9.00. L. Pacini, general delivery, Ukiah 23-6c

LOOK — Suits are coming down. They are $22.50, and $29.50 the best; another line at $28.00. Fine quality of woolens and good fit. Call at 422 N. Oak Street, phone 497-W, Ukiah. 13-tfc

FOR SALE—At a bargain, [illegible] house, about 7 blocks from center of town. Phone 611 [illegible]-tfc

Mrs. Clarence Lynch and Mrs. Jack Lewis
DELICATESSEN
Hot Roast Turkey per lb. 35c
Turkey Dressing per lb. 35c
Mince Pies (We make our own mince meat)
Hot Bread at 12 o'clock each day
Mrs. Lynch's Tamales
414 NORTH STATE STREET
Directly across from Chamber of Commerce
PHONE 393, UKIAH 27-tfc

### For Rent

FOR RENT — Modern unfurnished four-room house. Inquire of S. S. Perry, phone 329-J, Ukiah. 28-4p

FOR RENT — A beautiful front room, two blocks from Palace Hotel, board if desired. Mrs. Carrie Van Voast, 415 W. Smith St. 20-tfx

FOR RENT — Four-room unfurnished house, also garage; rent reasonable. Inquire at 534 N. State St., Ukiah, phone 334-J. 26-tfc

FOR RENT—Six-room house, $20 a month. See M. B. Gibson, real estate, 206 N. School St., Ukiah. 26-tfc

FOR RENT OR LEASE—The residence of Mrs. J. W. Eversole at 436 N. State St., large house, four bedrooms, completely furnished, double garage. Inquire Keith C. Eversole, Marks building, Ukiah. 26-tfc

FOR RENT — Furnished duplex house and apartments. W. P. Burk, first house on Ukiah-Tahoe Highway, east of The Forks service station. 25-tfc

FOR RENT—Lower floor furnished apartment, two rooms, bath, kitchenette; private garage. Apply 903 West Clay St., or Phone 166-J, Ukiah. 23-6p

FOR RENT — A nicely furnished four room apartment at 106 North Oak street. Phone 223, Ukiah, California 22-tfx

STUCCO BUNGALOWS
FOR RENT—Warm modern bungalows completely equipped; gas ranges, hot water, shower and toilets; reasonable weekly and monthly rates. Mountain View Auto Court, 607 S. State St. 17-12p

TWO [illegible] rooms, will remodel to suit tenant, second floor of Sanchez Block, next to Masonic Temple. See A. Sanchez, French-American [illegible] & Tonsorial Parlors, Ukiah, Calif. 4-tfc

### Wanted

WANTED TO LEASE—Small place equipped for poultry, any place in Mendocino county. D. J. Perkins, Redwood Valley, California 28-3p

WANTED — Young woman desires work caring for children or general housework. Address V. W., care The Press office 28-3x

WANTED—Cash paid for hats. Mike Cohen, 317 South Main Street 28-tfc

[illegible]

WANTED—You to know that I repair all kinds of SHOES—back of Bank of America. A. B. DRAIN, 214 West Perkins street, Ukiah. 14-tfc

[illegible]

ROOFING in all kinds, time payments arranged if desired. Tar and gravel roofs a specialty. Roofing [illegible]. Free estimates. H. Pinkel, [illegible] Main and Perkins, or P. O. Box 423, Ukiah. Phone 128 or 42-[illegible] 27-tfc

WANTED—[illegible] must be [illegible] 29-tfc

WANTED — [illegible] in plain home, small [illegible] Address [illegible] care of Republican Press 27-3p

MIKE, the junk man, wants scrap iron, rags, bottles, old metal, papers, magazines and hides. Old cars bought and wrecked. Mike Cohen, South Main St., P. O. Box 171, Ukiah, Calif. 27-tfc

### Wanted

LOAN WANTED by responsible party for $500, secured by first mortgage on 160 acres land, good improvements; insured for $2500. Inquire C. N. Snyder, Ukiah. 27-3c

WANTED TO TRADE $90 Victor Orthophonic Graphophone with elegant set of records; will trade for wood. Phone 263 or 709-W, Ukiah. 15-tfx

### To Trade

TO TRADE—Corner bungalow, East Oakland, one block to grocery store, two blocks to public school; rented at $20 a month, good tenants; value $4000. Will sell or trade for Mendocino county property. H. G. Eldred, room 210, 1624 Franklin St., Oakland, California. 26-tfc

### Miscellaneous

MISCELLANEOUS — Rugs made from old carpets and rags. Alameda Rug Works representative will be in Ukiah December 6 and will call with samples. Rugs and carpets cleaned. Leave orders at Republican Press, Ukiah. 26-26c

W. H. TAUBMAN has fully equipped shop at 630 North State street, Ukiah, California, for cabinet work, repairing furniture, sharpening tools, filing saws and also does all kinds of carpenter work; prices reasonable. Phone 296. 8-tfc

### Lost

LOST—Sunday, November 22, small black and white female dog of Fox terrier and hound cross. Anyone knowing her wherabouts please notify Pros. Hontou, phone 53-F-2, Cloverdale, or write Box 377, Cloverdale. 28-3p

LOST—A dark bay horse, has white stripe on face; white from knees down; had a halter-bridle with a rope attached. Gone two weeks. Phone 234. F. Briccarelli, Ukiah, Calif. 9-tfc

### Found

FOUND—A place to buy Slim's Hamburgers, opposite Chamber of Commerce. 50-tfc

**FOR BIRTHDAY**

Roger Smith celebrated his sixth birthday which fell on Thursday by inviting some of his playmates Friday for his first party. Red candles and favors, fruit and candy typical of November were greeted enthusiastically by the little folks as they sat down to refreshments after their games. Those invited were Billy Watson, Jack Ford, Albert Williams, Tommy Eastlick, Harvey Slocum and Roger and Virginia Smith.

Mr. and Mrs. E. S. Masters are home from a visit of 10 days in the bay district.

Mr. and Mrs. B. L. Cleland, of this city, were luncheon guests recently at the Lake county home of Mr. and Mrs. Wallace Faught.

**Give your radio a new set of tubes for Christmas.—C. A. Bernhard Co. 82-1c**


**CHAS. SWANFELT**
*Carpenter and Builder*
Phone 614 Ukiah, Calif.

Business Phone 180-W; Night 180-B
**Ukiah Electric Shop**
C. E. Wright
ELECTRICAL WIRING AND REPAIRING
No. 2 East Perkins St., Ukiah, Calif.


# FUND DONATED IS USED FOR TWO PURPOSES

## Grammar School Yard And Cemetery Being Beautified

## HOW YOU CAN ASSIST

### Send A Man For A Designated Time To Aid At 35 Cts. An Hour

**A committee from the Ukiah Chamber of Commerce, working with the Emergency Relief Committee of the city has made announcement, at the present time, the list of unemployed in the city includes 56 persons, 40 of whom are men with families. These must be taken care of and work has been provided for temporary relief, at a wage of 35 cents an hour. The money for this work includes the $1200 donated by employes of the Mendocino State Hospital, all of which will go for employment.**

**What Is Being Done.**

At the grammar school men have been put to work removing stumps of dead trees and cleaning and leveling the ground. No attempt has been made to interfere with the landscape plans of the grounds as laid out by Carl Purdy and no materials may be purchased with the fund.

**Carried Out Handy Plans.**

At the Ukiah cemetery the Cemetery Association, carrying out a plan launched by the late revered Senator Fred C. Handy, has put men to work cleaning up the driveways, many of which were overgrown with brush which is being grubbed out.

**A Good Suggestion Made.**

Here, as in other projects, the fund is limited. It has been suggested by Mrs. Ardis Roberts, secretary of the Ukiah Chamber of Commerce, if you are unable to give money you may be able to provide a man with work for an hour or a day. Every little helps and, if you phone the Chamber of Commerce, a man will be provided at 35 cents an hour to clean up your premises, chop wood or do any odd job about your place.

**No Liability Is Entailed.**

The question of compensation for liabilities that may be incurred in such work has been brought up and answered by the Chamber of Commerce which assures householders there is nothing to fear from that quarter, unless such employes are paid $100 or given work for more than 10 days.

**HE GREETED THE MAYOR**

C. N. Mortenson, local merchant, was a recent business visitor to San Francisco. "Morty" timed his arrival so as to be on hand to join in the throng greeting Mayor Jimmy Walker, of New York.

**GUEST OF HER SISTERS**

Mrs. Effie Gilday, of San Francisco, has been a guest of her sisters, Mrs. Lottie Collins and Mrs. Grace Adams, at the Dolores Apartments.

**DEPARTMENT HAD A RUN**

A still alarm for a chimney fire at the F. M. Wilson home in West Henry street Sunday evening called out the fire department. There was no damage.

**MOVED TO LOS VEGAS**

Mr. and Mrs. Henry Harris, who have been living at Casa Mesta, California, have gone to Las Vegas, Nevada, the site of Boulder dam, to reside. Mrs. Harris will be remembered here as Miss Mabel Vassar.

Mrs. T. A. Templeton has gone to Anderson Valley to visit friends in that section and will be absent several weeks.

**Don't order your portraits, we will soon be in Ukiah. Six large photos and enlargement, $1.50. 21-tfc**


You will enjoy your stay at the new
***Hotel Roosevelt***
Jones at Eddy St.
Comfort—Quietness, Homelike
Every Room with Bath or Shower
Rates: $2, $2.50, $3
$1 for extra person
Write for Illustrated Folder
Radio in Rooms
Management of RENE A. VAYSSIE

CLEAN for Holiday Affairs
There are going to be 'doings' around the holidays. Get you wardrobe in readiness.
Alterations and Repairs
Cleaning and Pressing
Dyeing
HARRIS, CLEANERS & TAILORS
202 SOUTH SCHOOL STREET UKIAH, CALIF.


**NEWLYWEDS RETURN**

Mr. and Mrs. Ashley Neal Doak arrived home last week from a honeymoon passed in southern California and will shortly be at home to their friends in an apartment in West Standley street, near School street.

**CHIMNEY BURNED OUT**

A still alarm was turned in Wednesday at the Ukiah fire department headquarters, for a chimney fire at the John Venturi home in Clara avenue. But slight damage resulted from the fire.


DR. CHARLES W. CHALFANT
*Dentist*
Offices 1-2-3 Hofman Building
Phone 144 Ukiah

Grandfather Clock Philco Radio on display at C. A. Bernhard Co.—Only $95.00. 28-1c

ROBT. L. BECKER
*Electrician*
General Electrical Contracting with the
UKIAH FARMERS' CLUB
Phones 722 and 575-J Ukiah, Calif.

DINE where FOOD is GOOD
and prepared on our Electric Broiler
Palace Hotel Dining Room and Koffee Kupp

Save $2.50 on this new electric heater
*Buy a Christmas present with your savings*

TRADE IN your old wood, coal, oil or portable electric heater. We'll allow you $2.50, and you obtain the $12.50 Wesix Cent-a-Watt electric heater for $10

By taking advantage of this offer now, you save enough to pay for one of your many Christmas presents. And buying this heater will not interfere with your Christmas budget because the terms are but $1 a month.

The Cent-a-Watt gives quick, healthful heat. Fine for shaving, bathing, or dressing these cold, early mornings. Enjoy this economical heat in all your small rooms. No special wiring needed. Approved by the National Board of Fire Underwriters.

The heaters are going fast. People appreciate this special $2.50 trade-in allowance. So order your heater now. Then you will be sure to have one delivered immediately.

Let us pick up your old heater and deliver the new Cent-a-Watt.

*This offer is also available at your dealer's*

PACIFIC GAS AND ELECTRIC COMPANY
P·G·and E·
Owned · Operated · Managed by Californians

Tune in on General Electric "Home Circle", KGO, 9 a.m. daily, except Saturday; "Twilight Hour", 2:30 Sundays. KPO



PRICES being equal, sales opportunity being equal, isn't it logical to suppose that the company which builds the most tires does so because it builds the best tires? Well, Goodyear builds the most tires—by millions! It has built the most tires every year for 16 years. No need then to say that it builds the best tires; the public has decided that. Wouldn't this be a good time for you to do a little deciding, too—as, for example, that in future it will pay you to say: "I will buy only THE leading make of tire!"?

ALL SIZES . . . ALL TYPES . . . AT HISTORY'S LOWEST PRICES

**Steiert, Andrews & Ford**

Phone 400 Sales Ford Service Ukiah, Calif.

The famous Goodyear All-Weather Tread is superior in traction. Note how the deep-cut, tight-gripping blocks are placed in the center of the tread, where they belong. Press the palm of your hand upon this tread and feel how the blocks grip and pinch the flesh. This illustrates the All-Weather Tread's hold-fast action on pavement or road. 1


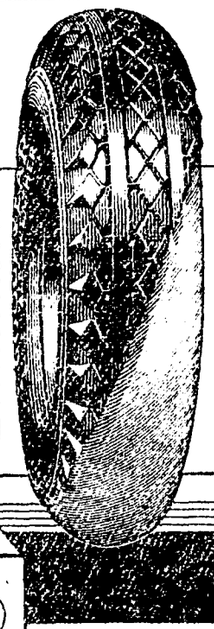


The patented Goodyear Supertwist Cord Carcass is superior in vitality and long life. Under continuous flexing or sudden road-shock, where ordinary cords fatigue or snap, the extra-elastic Supertwist Cords stretch and recover like rubber bands. As us to show you on our cord-testing machine the extra stretch—up to 80% greater—of Supertwist over the cord used in other tires. 2

GOODYEAR